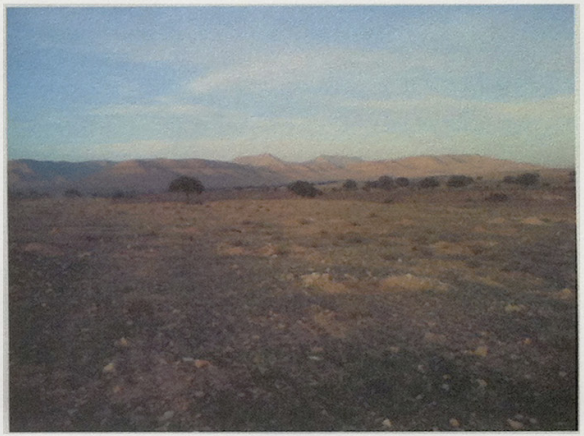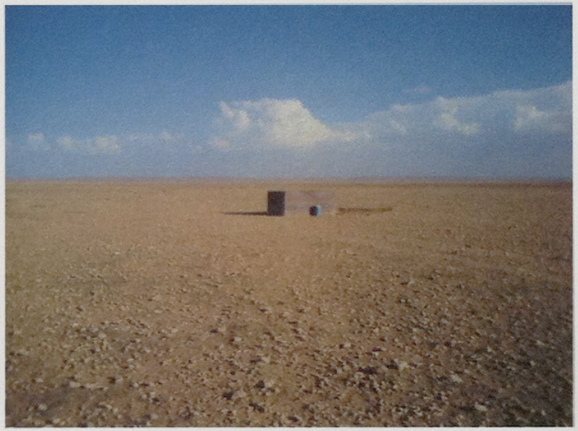HAUTS PLATEAUX
DE
L'ORIENTAL